

Punched in the face.

## ACTION...

- 1** Order a FREE Go Vegan pack and ensure your diet is not supporting slaughterhouse suffering
- 2** Keep informed as to how you can support this campaign by signing up to receive our e-newsletters: [www.animalaid.org.uk/go/enews](http://www.animalaid.org.uk/go/enews)

Please send me a FREE Go Vegan pack

Name: \_\_\_\_\_

Address: \_\_\_\_\_  
\_\_\_\_\_  
\_\_\_\_\_

Postcode: \_\_\_\_\_

Email: \_\_\_\_\_

Please tick here to receive our monthly e-news

Animal Aid @Animal Aid

**Animal Aid** The Old Chapel, Bradford Street, Tonbridge, Kent, TN9 1AW • Tel: 01732 364546 • Fax: 01732 366533 • Email: [info@animalaid.org.uk](mailto:info@animalaid.org.uk) [www.animalaid.org.uk](http://www.animalaid.org.uk)

Incorporated under the name Animal Abuse, Injustice and Defence Society, A Company limited by guarantee. Registered in the UK 1787309. VAT No 3952761-19.

We may arrange for you to receive information from other like-minded organisations. Please tick here  if you would prefer not to receive this information.

# Animal Aid has persuaded the leading supermarkets to insist that all their slaughterhouse suppliers install CCTV cameras.

But there is still vital work to be done to ensure that CCTV becomes mandatory for all slaughterhouses, and that the footage is independently monitored. If properly used, cameras could help end the illegal brutality that we found during our investigations but they won't stop animals from suffering. Slaughter is a traumatic and horrific experience and there is no such thing as 'humane slaughter'.

### That is why we urge people to adopt an animal-free diet.



Abuse of animals is commonplace.



# SLAUGHTERHOUSE SUFFERING

'Humane slaughter' is the term used for the way the vast majority of animals are killed in British abattoirs. Most people are comforted to think that the animals who end up as meat on their dinner plates are treated with compassion in their last moments...

## But how honest is the term 'humane slaughter'?





Goats are desperate to escape the electric tongs.

**In January 2009, Animal Aid embarked on an unprecedented undercover investigation of English abattoirs.**

We have filmed in ten randomly chosen slaughterhouses in nine counties. They killed pigs, sheep, cows and goats.



Moving in with the electric tongs...

## **In nine of the ten slaughterhouses in which Animal Aid secretly filmed, we found evidence of illegal cruelty, bad practice and incompetence. Among the scenes we captured were:**

- pigs being repeatedly kicked in the head
- sheep being picked up by their ears and fleeces and thrown across the room
- animals being punched, stamped on and burned with cigarettes
- a ewe being stunned and killed while her lamb was suckling her
- incompetent and even sadistic use of electric stunning tongs
- animals being killed without proper stunning
- animals screaming and struggling to escape



A ewe is stunned while her lamb suckles.



A cow waits to be shot in the head with a 'captive bolt'.



A sow is shocked across the body.

**None of these abuses would have come to light without Animal Aid's intervention.**

The sadist we filmed at an Essex slaughterhouse would probably still be in his job, untroubled by an official 'monitoring system' that clearly failed the animals. This individual used stunning tongs – not across the skull to knock animals unconscious before their throats were cut – but on the snout, tail and body and even in their open mouths. The use of tongs in this way simply gives animals agonising electric shocks.

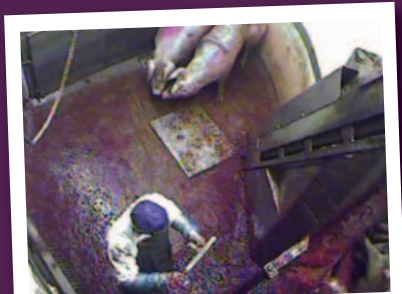

Slaughterman sharpens his knife as two pigs cower...